

## REPORT PREPARED FOR:

PROJECT# 25007211

LAB ID 55017835

RECEIVED DATE 4/1/2025

REPORT DATE 4/2/2025

SAMPLE NAME: Strawberry Cough

THCA	TOTAL CBD	TOTAL CANNABINOIDS
34.319 %	ND	34.561 %

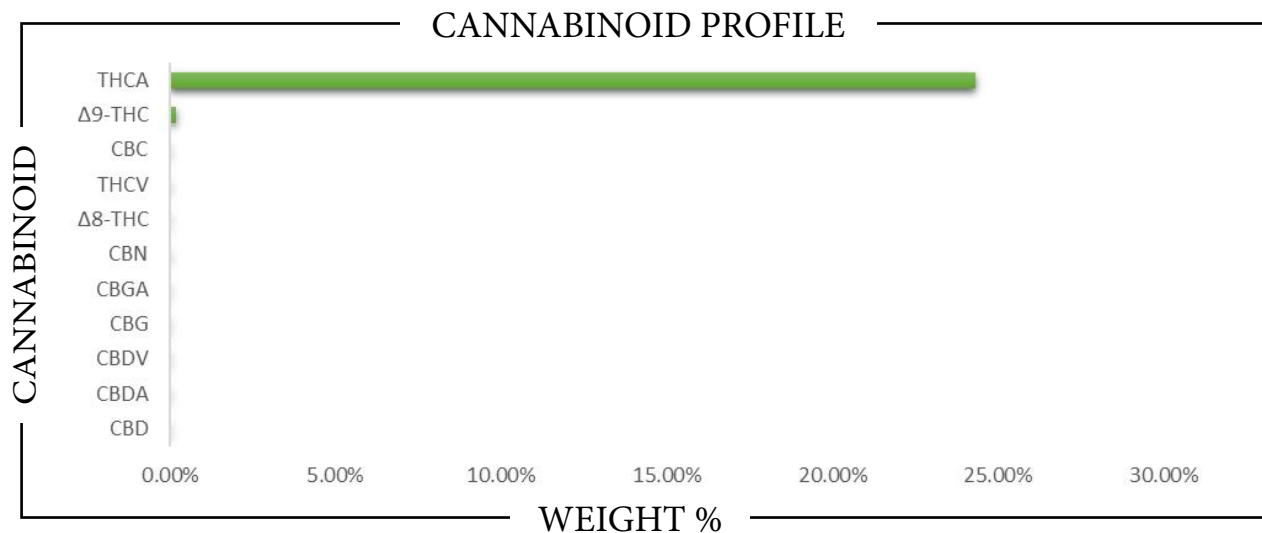

CANNABINOID	WEIGHT %	MG/G
CBC	0.0429	0.429
CBD	ND	ND
CBDA	ND	ND
CBDV	ND	ND
CBG	ND	ND
CBGA	ND	ND
CBN	ND	ND
Δ8-THC	ND	ND
Δ9-THC	0.1992	1.992
THCA	34.319	343.19
THCV	ND	ND
Total CBD	ND	ND
Total CBG	ND	ND
Total THC	30.296	302.96



Analysis Method: TP-POT-05  
 By HPLC-VWD  
 Total THC = (0.877 x THCA) + Δ9-THC  
 Total CBD = (0.877 x CBDA) + CBD  
 Total CBG = (0.877 x CBGA) + CBG  
 ND = Not Detected

Prepared By: TJS  
 Prep Date: 4/1/2025  
 Batch ID: APR0125A-POT

Analyzed By: TJS  
 Analysis Date: 4/1/2025



APPROVED BY:  
**JUSTIN HALL**  
 LAB DIRECTOR

*Justin Hall*  
 SIGNATURE

4/2/2025

SIGNED ON